A Madame Jeanne LOBSTEIN.

Orientale

VALSE

Pour

PIANO

PAR

MEL. BONIS

Pr: 6 fr

Paris, Alphonse LEDUC, Éditeur, 3, Rue de Grammont.

A Madame JEANNE LOBSTEIN

ORIENTALE

VALSE

MEL. BONIS
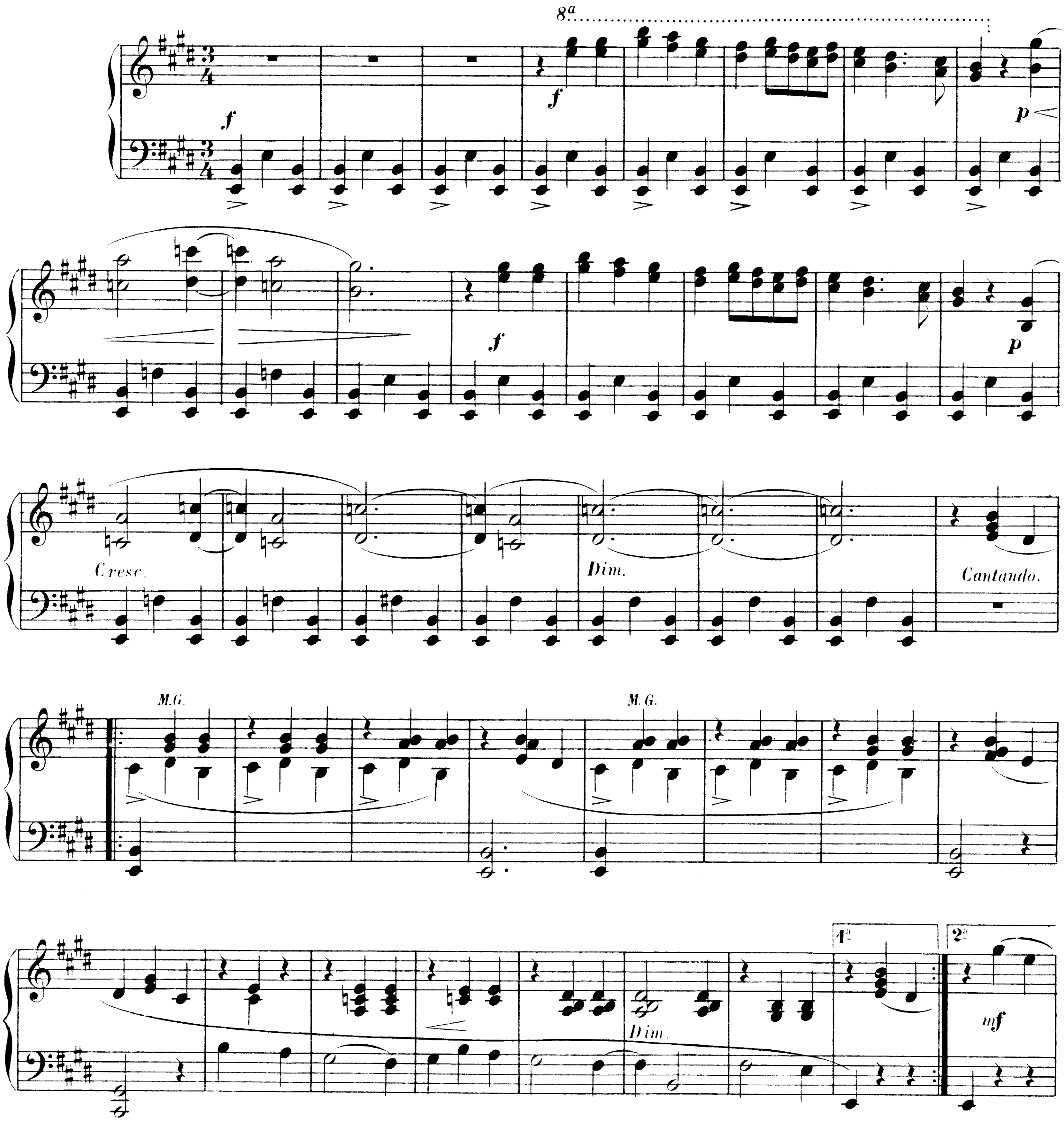


A. L. 9891.

Paris, ALPHONSE LEDUC, Editeur.

(Gravé chez Alphonse Leduc)
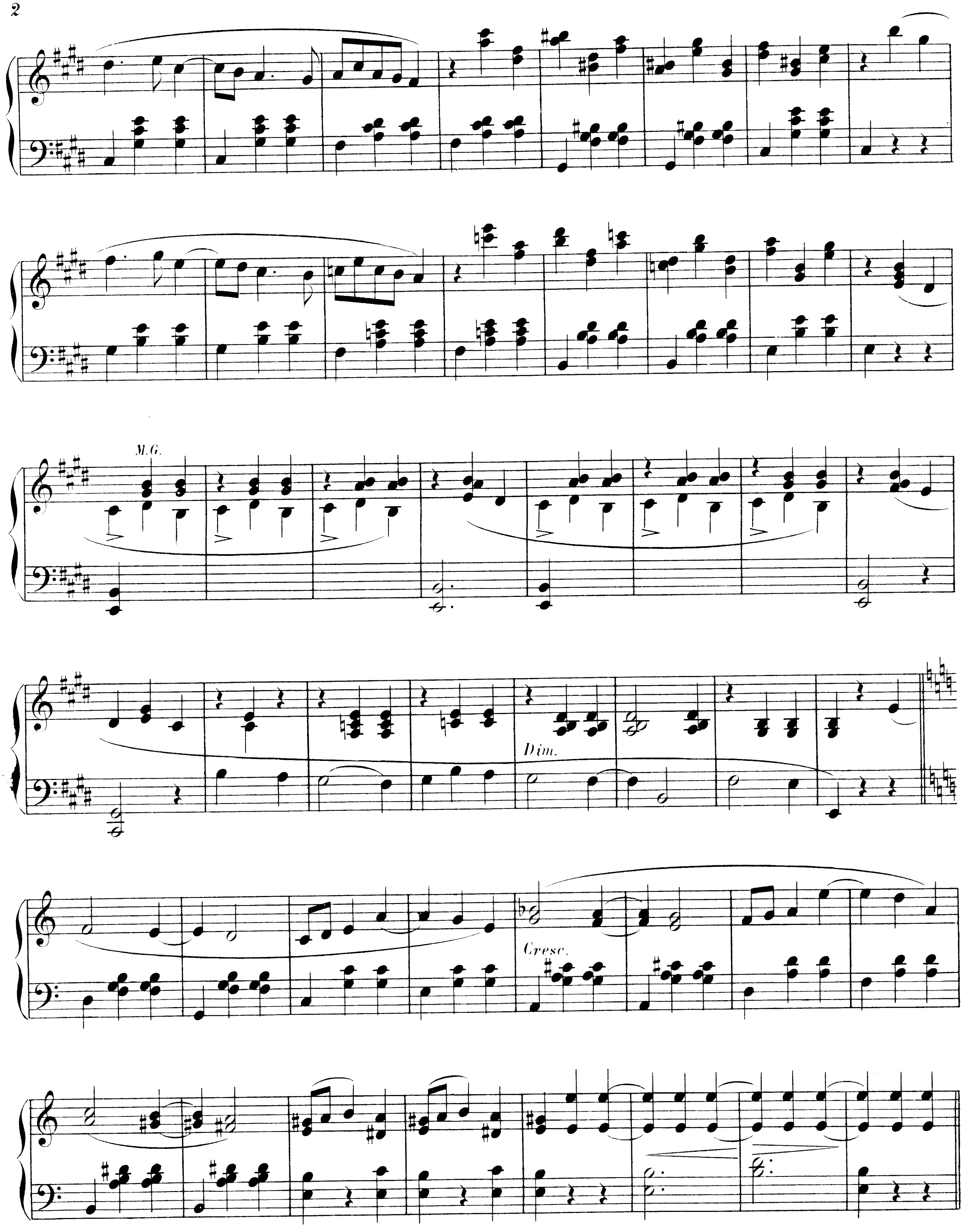

M.G.
Dim.
Cresc.
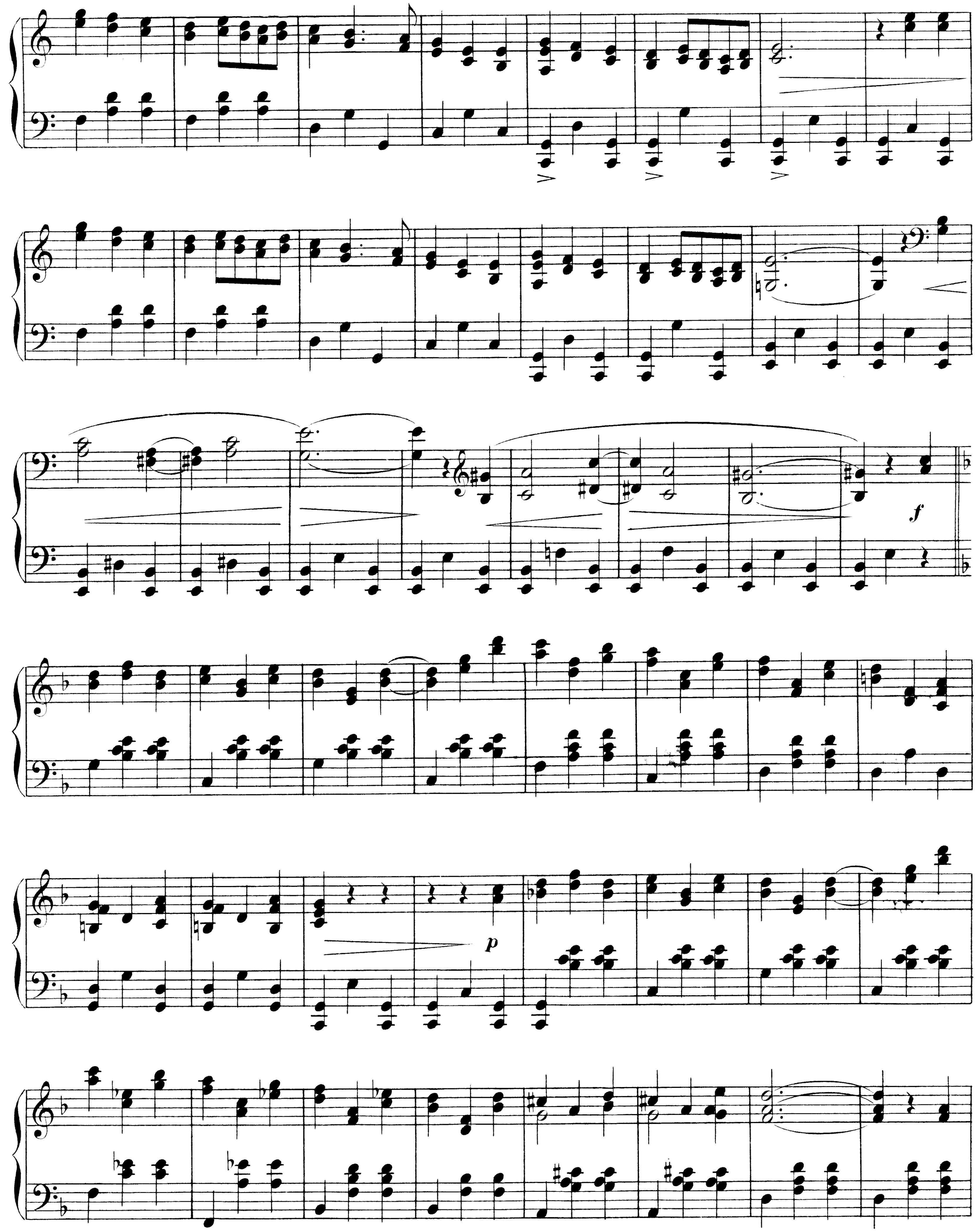

f
p
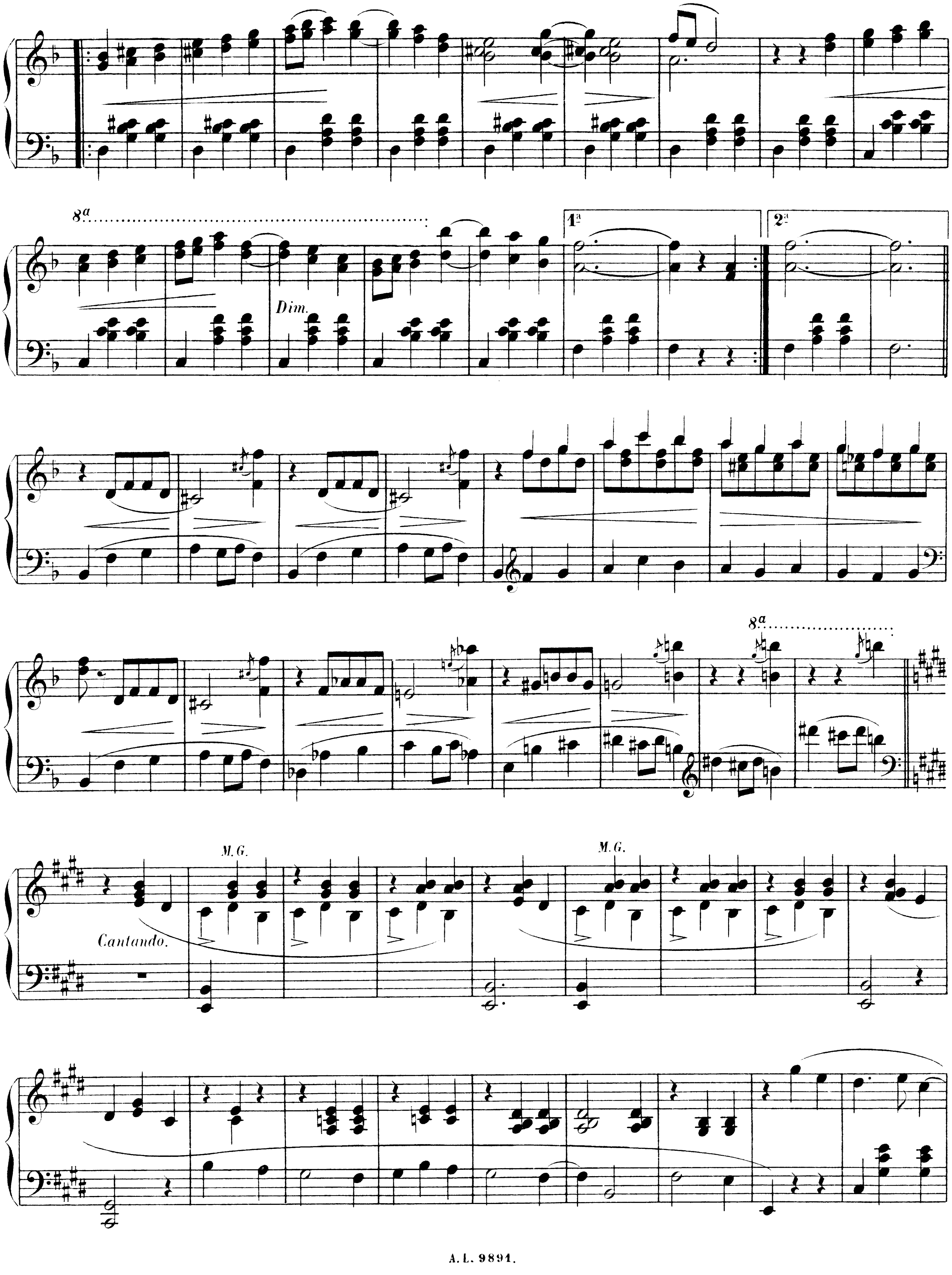

8a
1a
2a
Dim.
8a
M.G.
M.G.
Cantando.
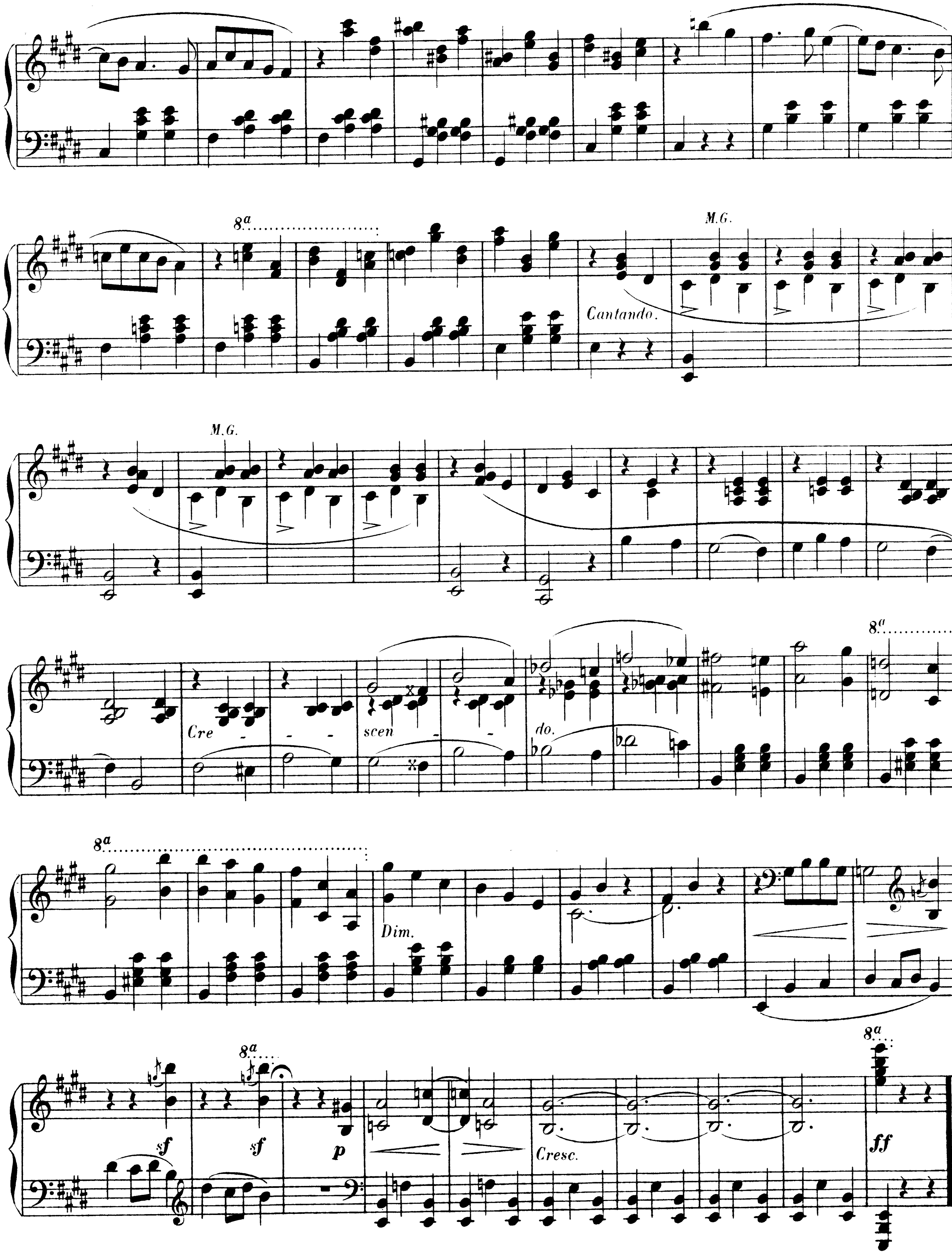


Paris. Imp. A. Chaimbaud et Cie